Technical data sheet

Mounting plate 2 x data socket type B for System 55

Item number: 7408703

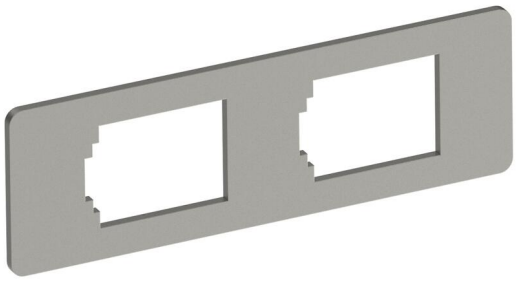

Mounting plate to accept two connection sockets for data technology of the following types BTR: E-DAT Modul; Dätwyler: MS and MS-N module; Kerpen: VarioKeystone.
Dimensions of a mounting opening in mm: 19.35/21.55 x 14.85.

CE

A2 Stainless steel

Master data

Item number	7408703
Type	MPMT45 2B
Description 1	Mounting plate
Description 2	with 2x hole pattern Type B
Manufacturer	OBO
Dimension	77x24x1,5
Material	Stainless steel 1.4301
Smallest sales unit	1
Unit of quantity	Piece
Weight	1.41 kg
Weight unit	kg/100 pc.
CO2 Footprint (GWP) Cradle-to-Gate	0,1583 kg CO2e / 1 Piece

Technical data sheet

Mounting plate 2 x data socket type B for System 55

Item number: 7408703

Dimensions

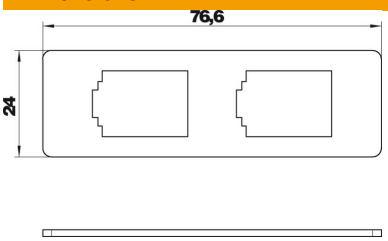

Technical data

Connection options	2 connection sockets for data technology of the following types BTR: E-DAT Modul; Dätwyler: MS and MS-N module; Kerpen: VarioKeystone
Fastening type	Lockable
Labelling panel	no
Floor covering protection frame	no
Floor plate	no
Lowerable to be flush-floor	no
Seal installation option	no
Installation opening for on-floor tank	no
Decouplable	no
Suitable for raised floor installation	yes
Suitable for screed-flush closed underfloor ducts	yes
Suitable for screed-covered underfloor ducts	yes
Suitable for cavity floor installation	yes
Suitable for underfloor ducts	yes
With floor covering recess	no
ROHS-conformant	yes
Heavy-duty version	no
Strain relief option	yes